

ELEVAÇÃO FRONTAL  
Escala 1:100

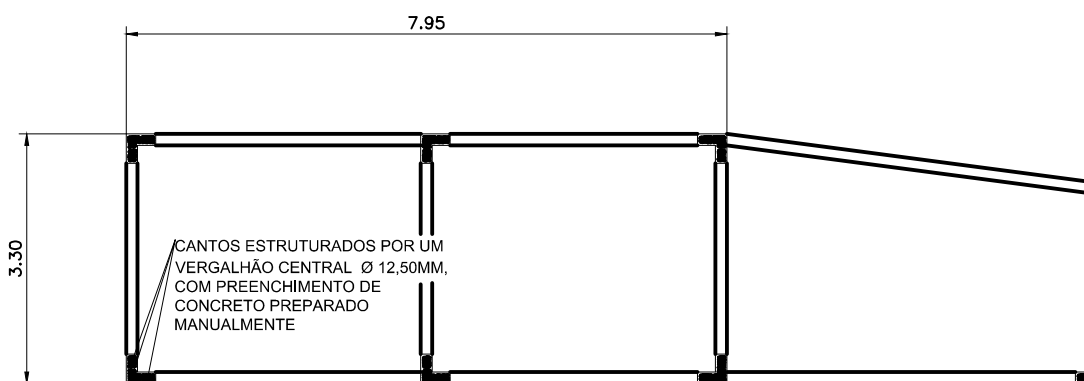
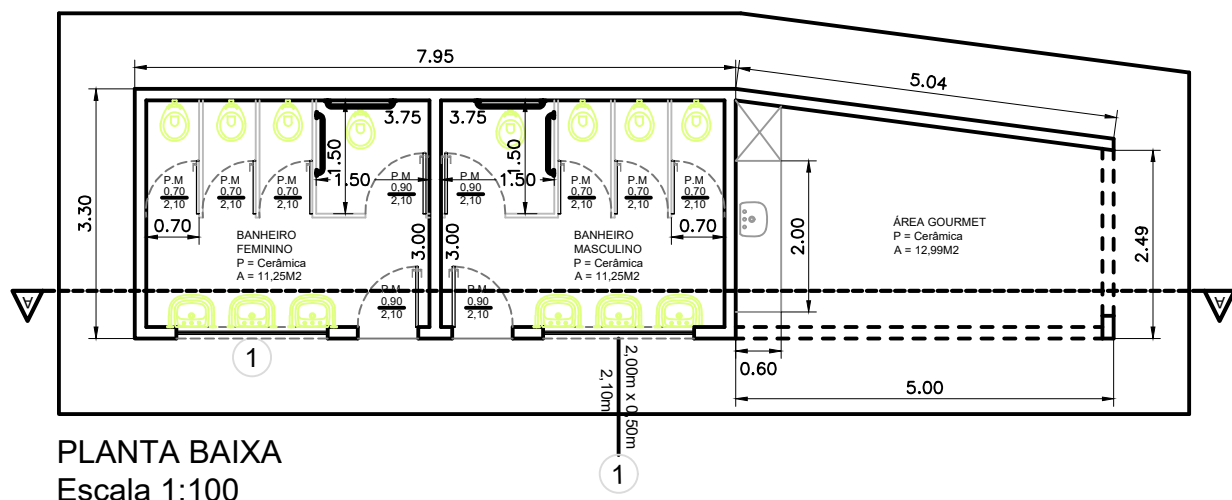
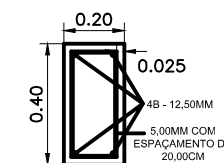
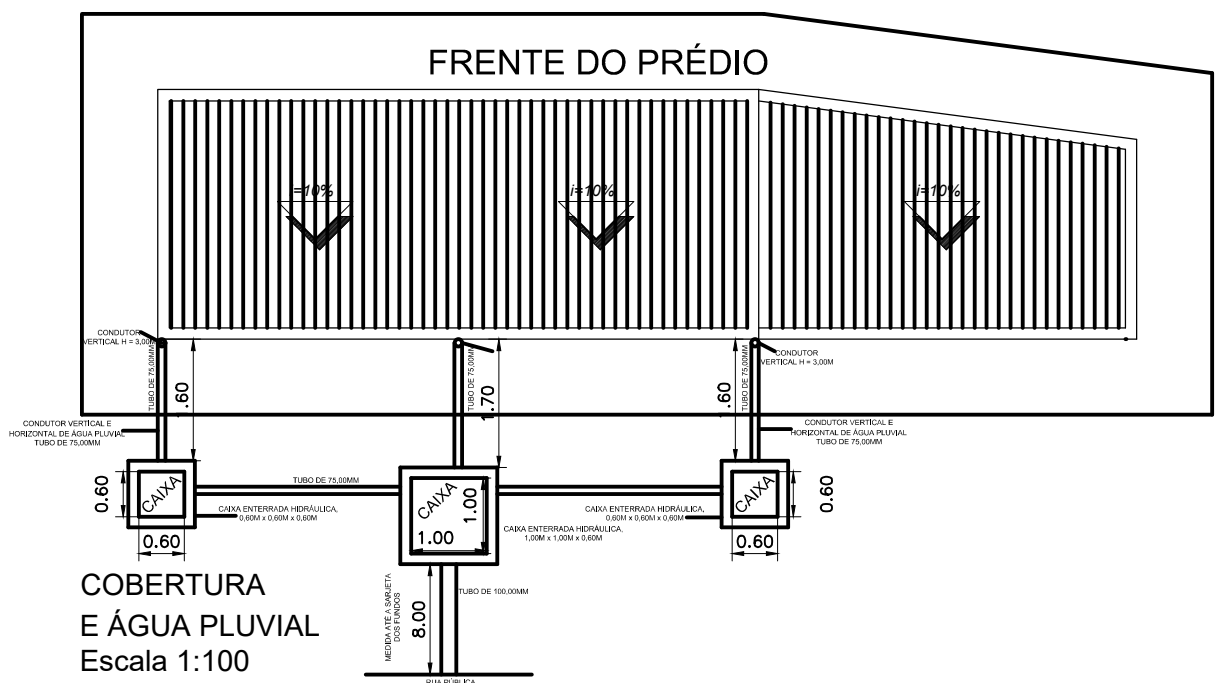
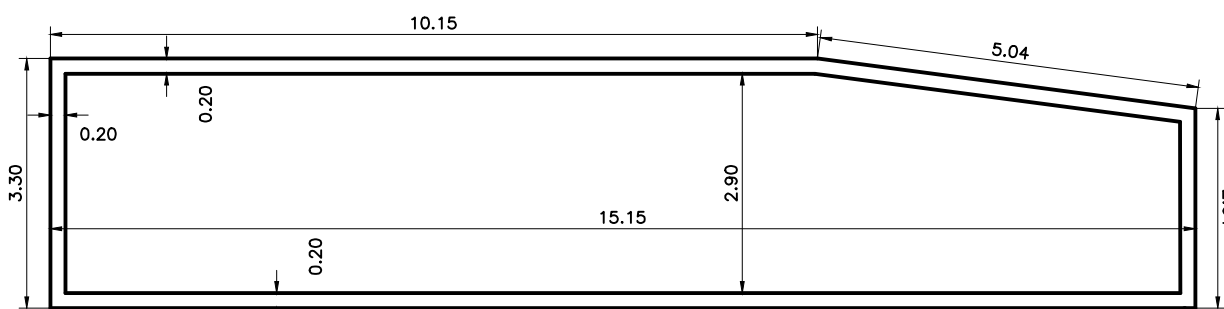
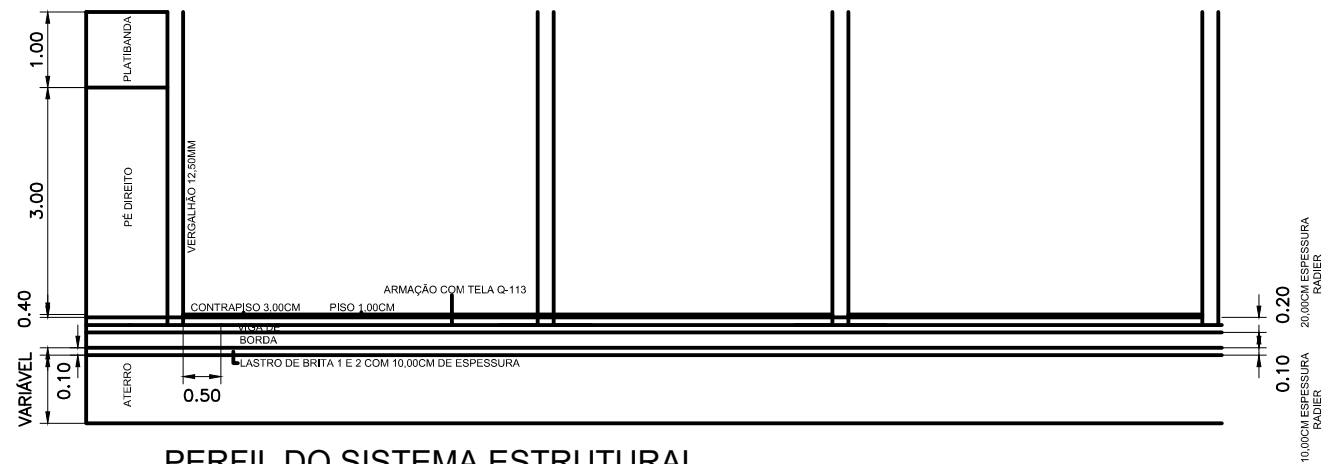

OBJETO:  
Reforma e Revitalização da Campo de Bocha e Malha

ASSUNTO:  
Plantas e Detalhes  
Sanitários Masculino e Feminino

LOCAL:  
Rua Duarte José Gonçalves, esquina Senador Queirões Filho –  
Vila Cayres – Lucélia/SP

PROJETO N°:  
**SDM/220610**

ESP: **A**

REV: **0**

FOLHA: **05/07**

DATA: **Jun/2022**

DEMANDA:

ART n°:  
**28027230220973322**



PREFEITURA MUNICIPAL DE LUCÉLIA

CNPJ: 44.919.918/0001-04  
Avenida Brasil n° 1101 – Centro  
Lucélia/SP – CEP: 17780-000  
Fone (18)3551 9200  
Secretaria de Desenvolvimento Municipal  
desenvolvimento@lucelia.gov.br

RESPONSÁVEL ADMINISTRATIVO  
**Tatiana Guilhermino Tazinázio**  
Prefeita do Município de Lucélia

AUTOR DO PROJETO E RESP. TÉCNICO  
**Wagner Borbolam Ribeiro**  
Eng. Civil – CREA/SP: 5070398788